



9 Via Appie Street
 Voorbaai
 Mossel Bay
 6500
 Tel: 044 692 0229
 Cell: 082 303 3785

eMail Jaunre:
 info@omegawattenergy.co.za
 Website: www.omegawattenergy.co.za
 Vat: 46 902 75 922

QUOTATION

Name / Address					
Theo Potgieter Kaaimanslaan Erf 1358 tgpotgieter@webmail.co.za 082 821 4049		Quotation Nr	QU18-694		
		Date	4/24/2019		
		Terms	Valid for 30 Days		
Project	House Kloppers Erf 783	E-mail	tgpotgieter@webmail.co.za		
Description	Qty	U/M	Rate	Total	
New DB Board 17 Way - Metal Flush Mounted with door - White	1	Sum	4,000.00	4,000.00	
Meterbox - flush mounted with removable lid	1	ea	695.65	695.65	
Supply from Meterbox to DB - 25m (Single Phase)	1	Sum	2,880.00	2,880.00	
Supply from Kiosk to Meterbox 30m - (Single Phase)	1	Sum	3,750.00	3,750.00	
New Euro Combo Socket outlet in wall - Onesto Oracle Range 1x RSA / 1x Euro / 1x switch	13	ea	578.26	12,721.72	
New Weather proof socket outlet with slide lid - 1x RSA, 1x Euro, 1x switch	2	ea	578.26	1,156.52	
New Geyser outlet point in ceiling void	1	ea	565.22	565.22	
New outlet in wall for Geysers Control Panel	1	ea	217.40	217.40	
New 30Amp Stove outlet in wall with isolator - Onesto Oracle Range	1	ea	1,278.26	1,278.26	
New Light point in ceiling	17	ea	304.35	5,173.95	
New Light point in wall	3	ea	330.44	991.32	
New Braai Light point in wall with silicon Flame proof wire	1	ea	365.22	365.22	
New Two way switching	2	ea	260.87	521.74	
New 1 Lever Light Switch point in wall - Onesto Oracle Range	8	ea	61.74	493.92	
New 2 Lever Light Switch point in wall - Onesto Oracle Range	1	ea	77.40	77.40	
New 4 Lever Light Switch point in wall - Onesto Oracle Range	1	ea	113.04	113.04	
National Daylight Switch 16A Opal DOM16	4	ea	421.80	421.80	
New Television blank outlet in wall	2	ea	260.87	521.74	
Temporary Site DB while construction is on the way.	1	ea	750.00	750.00	
Travel Allowance for duration of contract	1	Sum	3,500.00	3,500.00	
Banking Details FNB Langeberg Mall - Mossel Bay Omega Watt Energy and Solar Services (Pty) Ltd Account number: 62 62 788 7378 Branch code: 250 655		Subtotal	R40,194.90		
		VAT	R6,029.24		
		Total	R46,224.14		
New SANS 10142-1 Compulsory regulation c) effective from January 2018 all socket-outlet points for new electrical installations shall include at least one socket-outlet complying with the dimensions of SANS 164-2. Socket-outlets points may also include socket-outlets complying with the dimensions of SANS 164-1.					

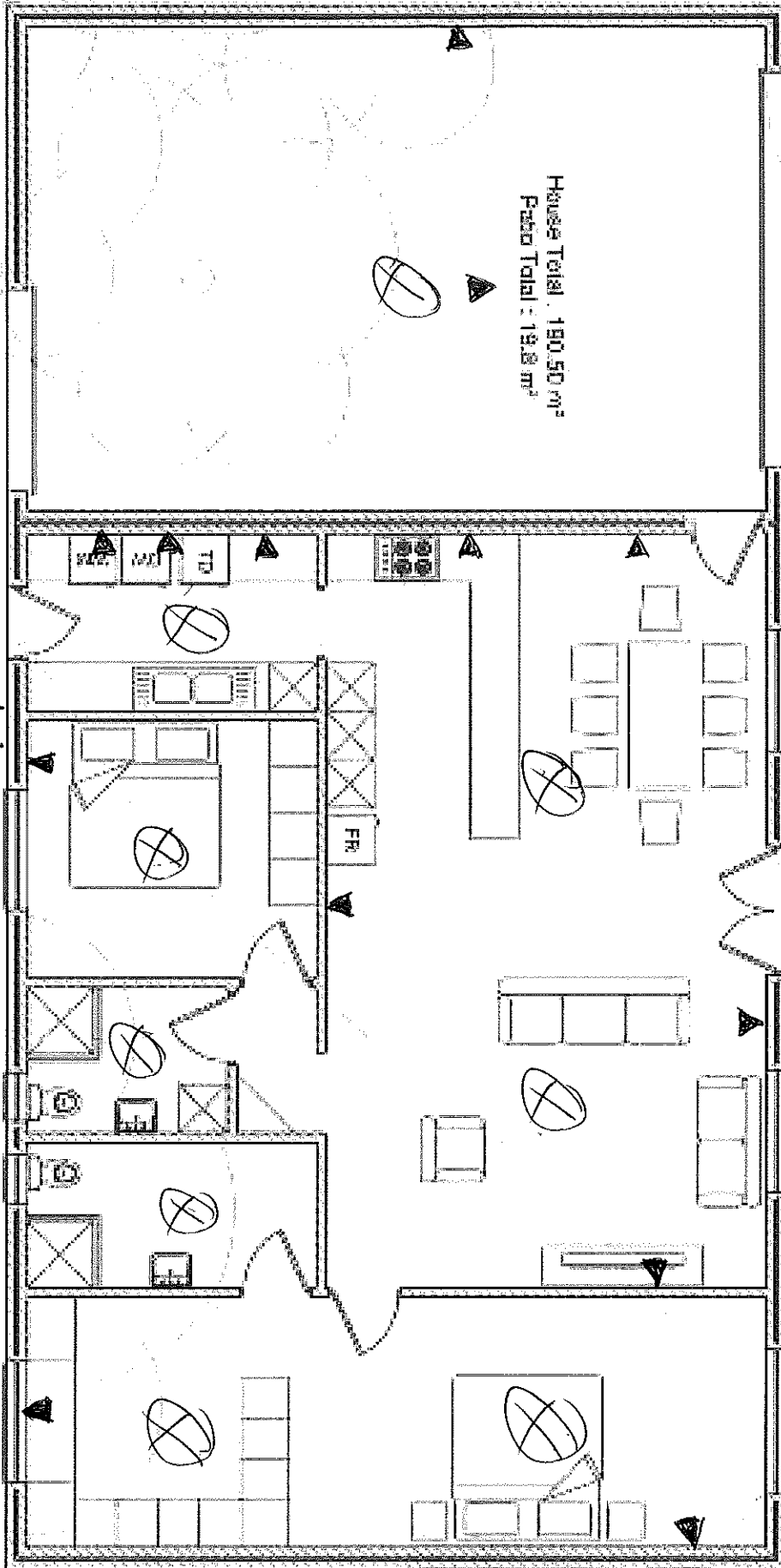

Hauses Total : 190.50 m²
Patio Total : 19.8 m²

3000

FR

FR
FR
FR